

**Stoke Lodge Parkland - TVG Application document - dated 4<sup>th</sup> March 2011**

**Evidence item 6**

**Appendix II**

**(Revised and updated 12.02.16)**

This section includes;-

- a) The identification of the Neighbourhood included within this Application with notes of clarification
- b) An extract from ordnance survey map number 154 used to create the background for the Neighbourhood plan
- c) A copy of the Polling District of Stoke Bishop (2011)
- d) A copy of the Polling District of Westbury on Trym (2011)
- e) A copy of the Polling District of Kingsweston (2011)
- f) A copy of the revised Polling Districts across North Bristol following the review undertaken by the Local Government Boundary Commission in 2015 which resulted in the Polling District for Stoke Bishop being extended to include the area of Sea Mills included within the Neighbourhood plan detailed above



**Application for the registration of Land as a Town or Village Green**  
**at Stoke Lodge Parkland, Stoke Bishop, Bristol, BS9 1BN**  
**Neighbourhood Plan**

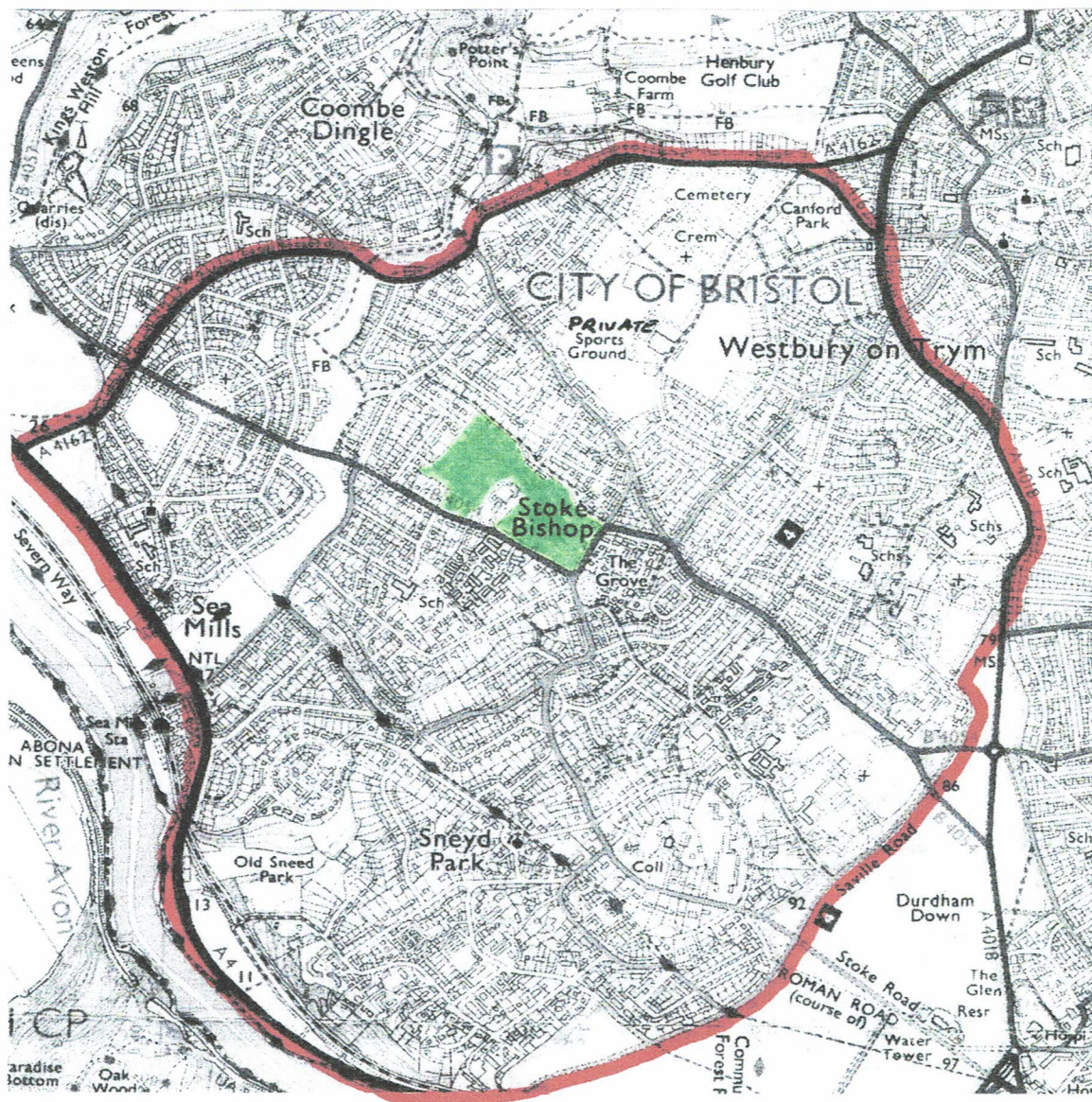

This plan identifies the Neighbourhood for this Application, and is defined by the area contained within the red line. This area is bounded by the river Avon on the south west, the A 4162 on the northwest, the A 4018 on the north east and Durdham Downs and Clifton Downs on the southeast. (Please see OS map extract used as a background to the above plan attached)

This area includes the home location of the majority of regular users of Stoke Lodge Parkland, identified as 86% of total use in the survey of use conducted in August 2010, (see evidence tab 19), and has a radius of approximately 0.75 miles, (or 1.2 km).

The Application site is contained within the locality defined by the Polling District of Stoke Bishop; but the Neighbourhood (centred on the Application site) extends into the localities defined by the Polling District of Westbury on Trym and the Sea Mills portion of the Polling District of Kingsweston. (Please see Polling District plans attached)

Post Application Note: In 2015 the Local Government Boundary Commission revised the Polling District of Stoke Bishop to include precisely the area of Sea Mills contained in the Neighbourhood plan above.



<<76>>

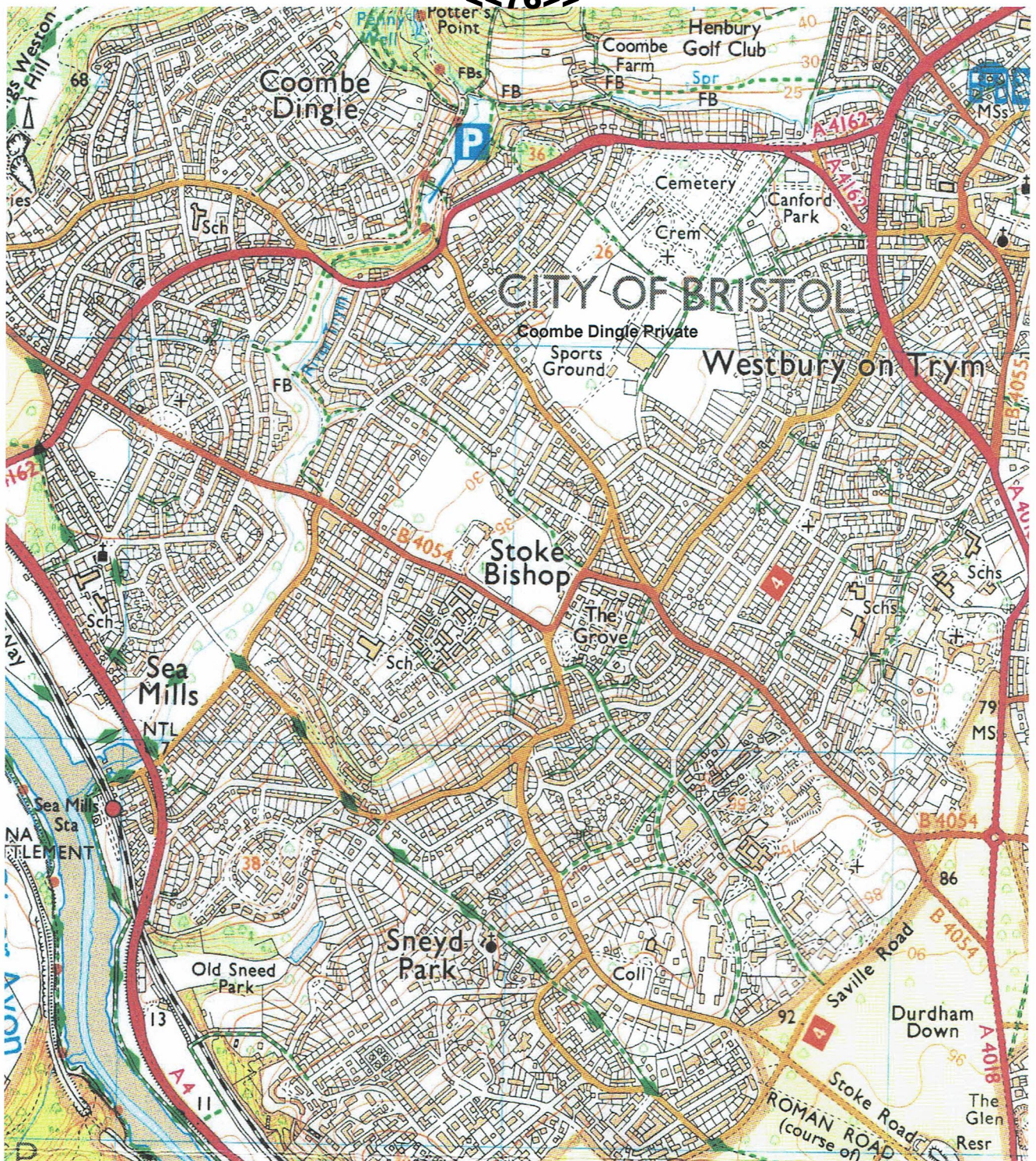

0 100 200 300 400 500



Meters





# Stoke Bishop Polling Districts

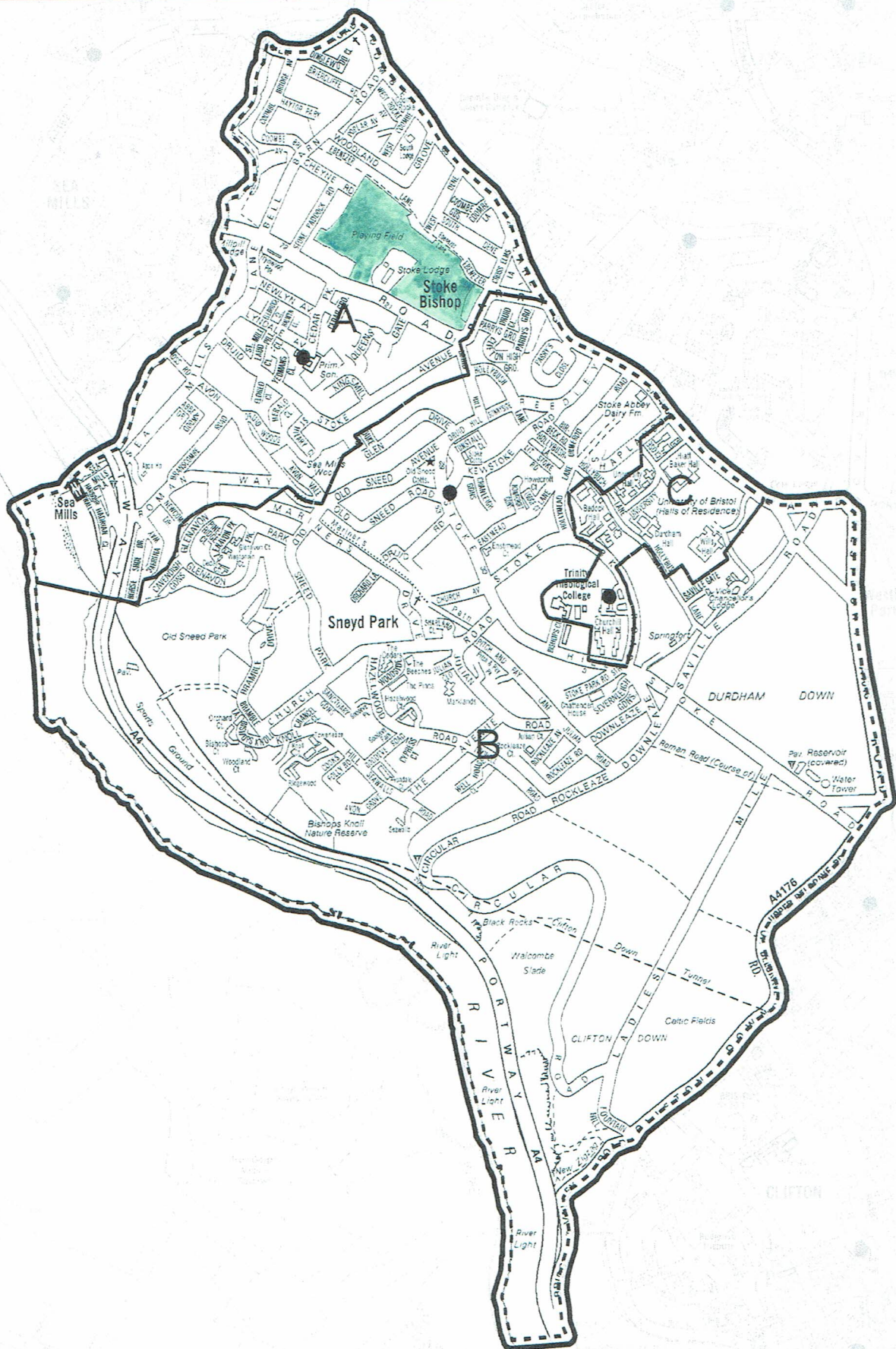



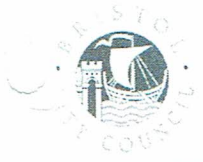

# Westbury-on-Trym Polling Districts

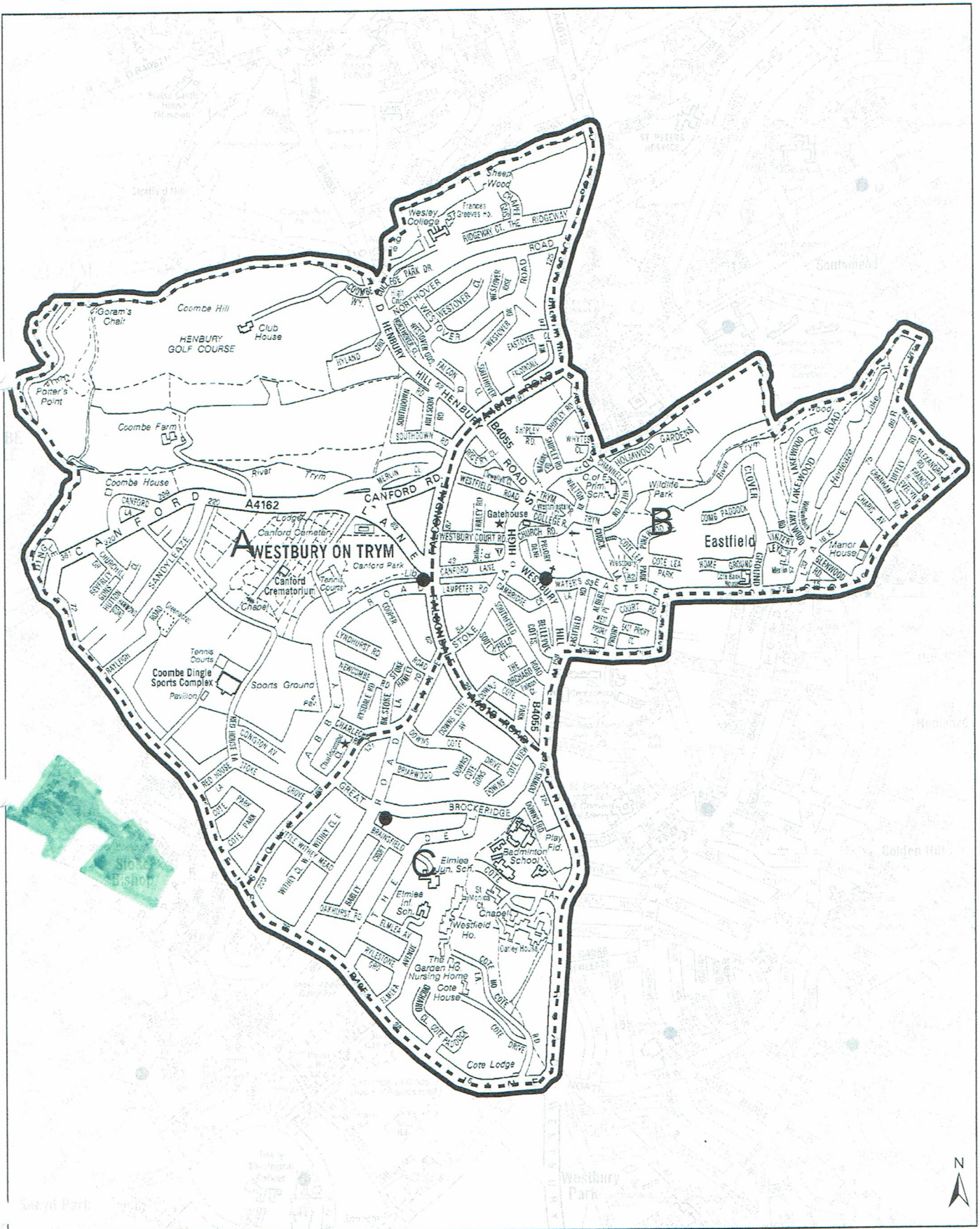





# Kingsweston Polling Districts

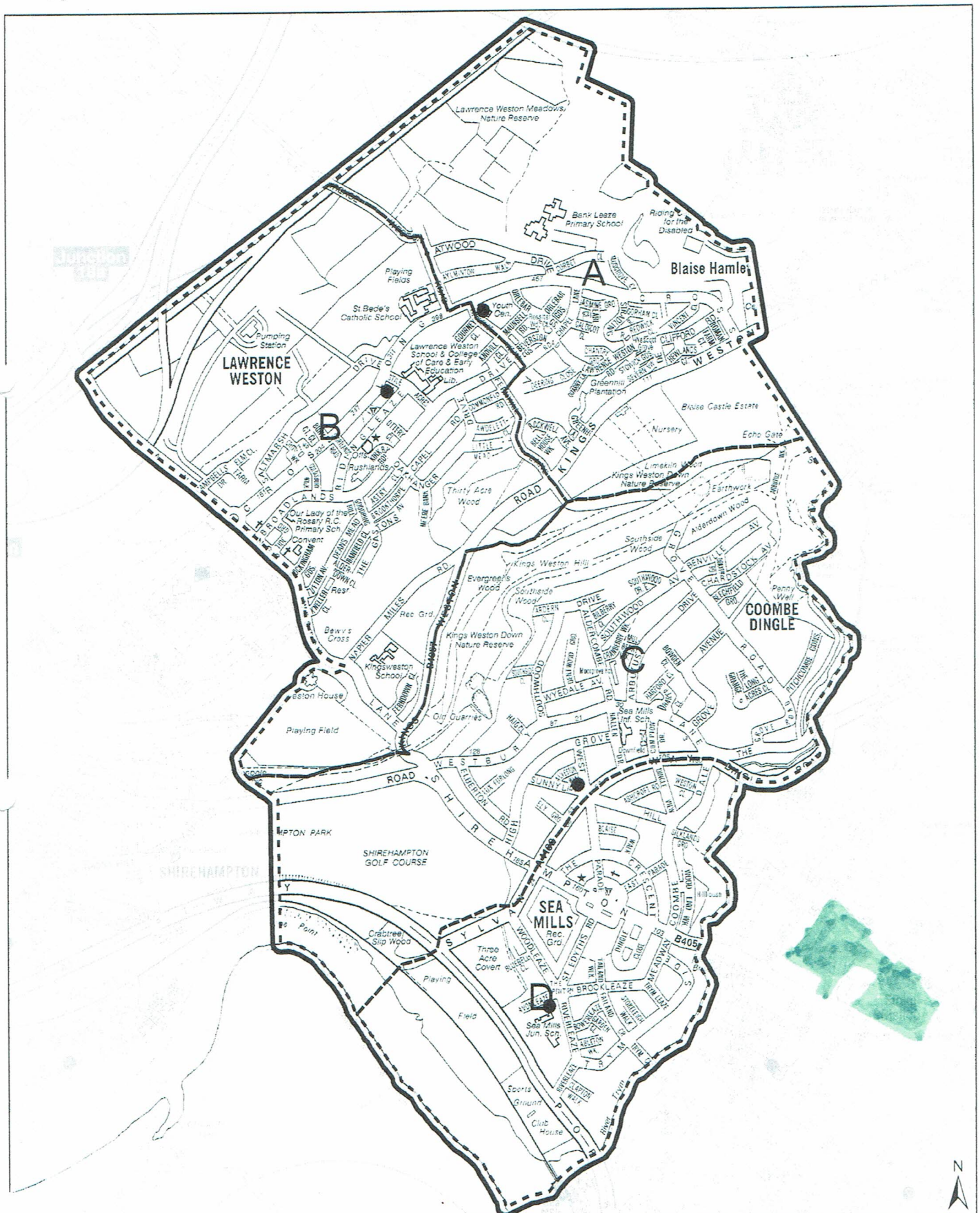



# Boundary revisions

